



# LA RIABILITAZIONE INTERDISCIPLINARE

della disabilità complessa  
fra presente e futuro

**Analogie e differenze nella diversa  
applicazione tecnologica diagnostica e  
terapeutica in riabilitazione neuro-fisiatrice**

**Giovanni B Frisoni**

*University Hospitals and University of Geneva*

# SOMMARIO

- Riabilitazione e traiettoria di malattia
- Traiettoria di malattia nella demenza, fra le demenze, nelle demenze
- Biomarcatori di traiettoria di malattia e riabilitazione
- Biomarcatori nella Riabilitazione e di precisione

# LA MALATTIA CRONICA È UNA DEVIAZIONE DALLA TRAIETTORIA DELL'INVECCHIAMENTO NORMALE

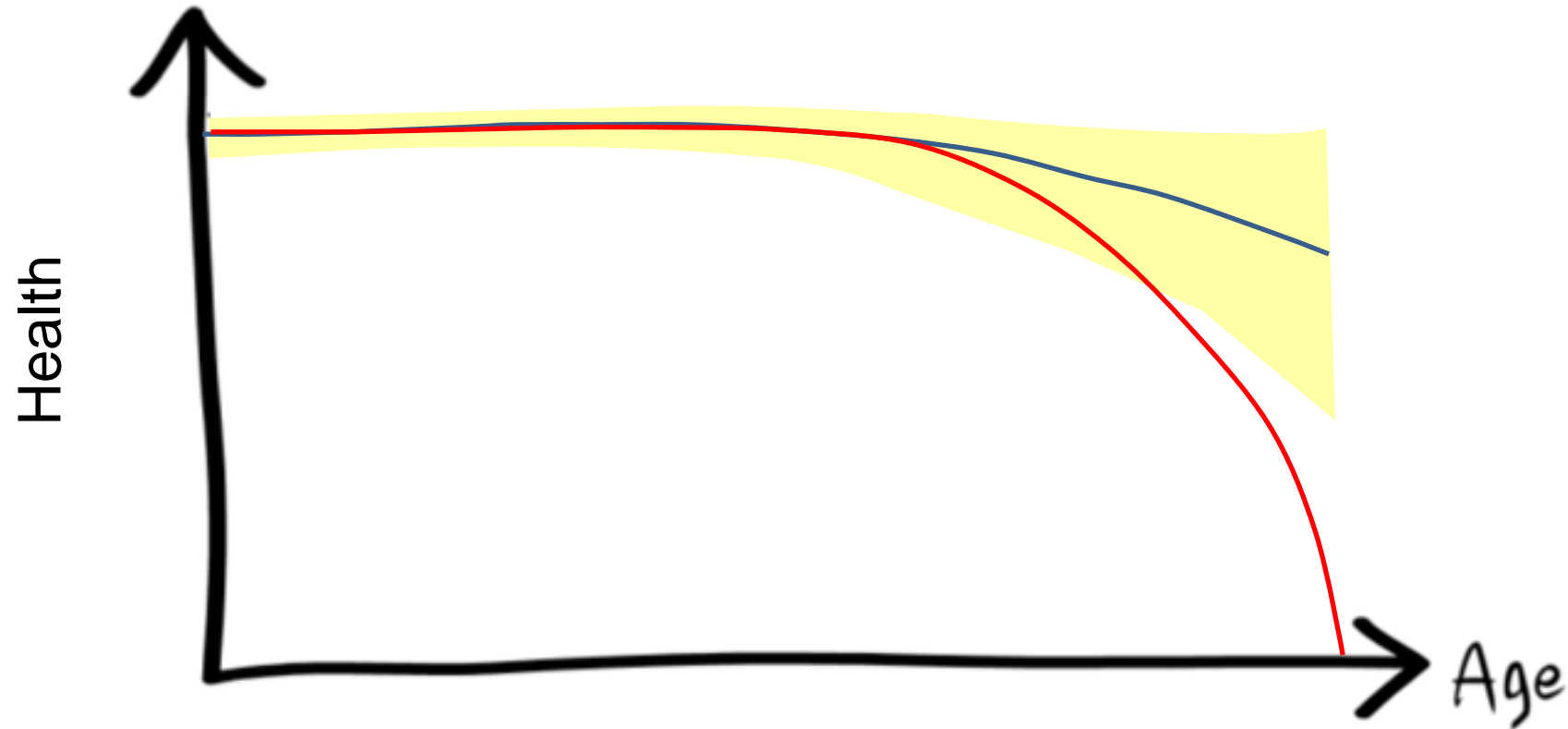

# LA TRAIETTORIA DELLA MALATTIA CRONICA È MULTI-DIMENSIONALE

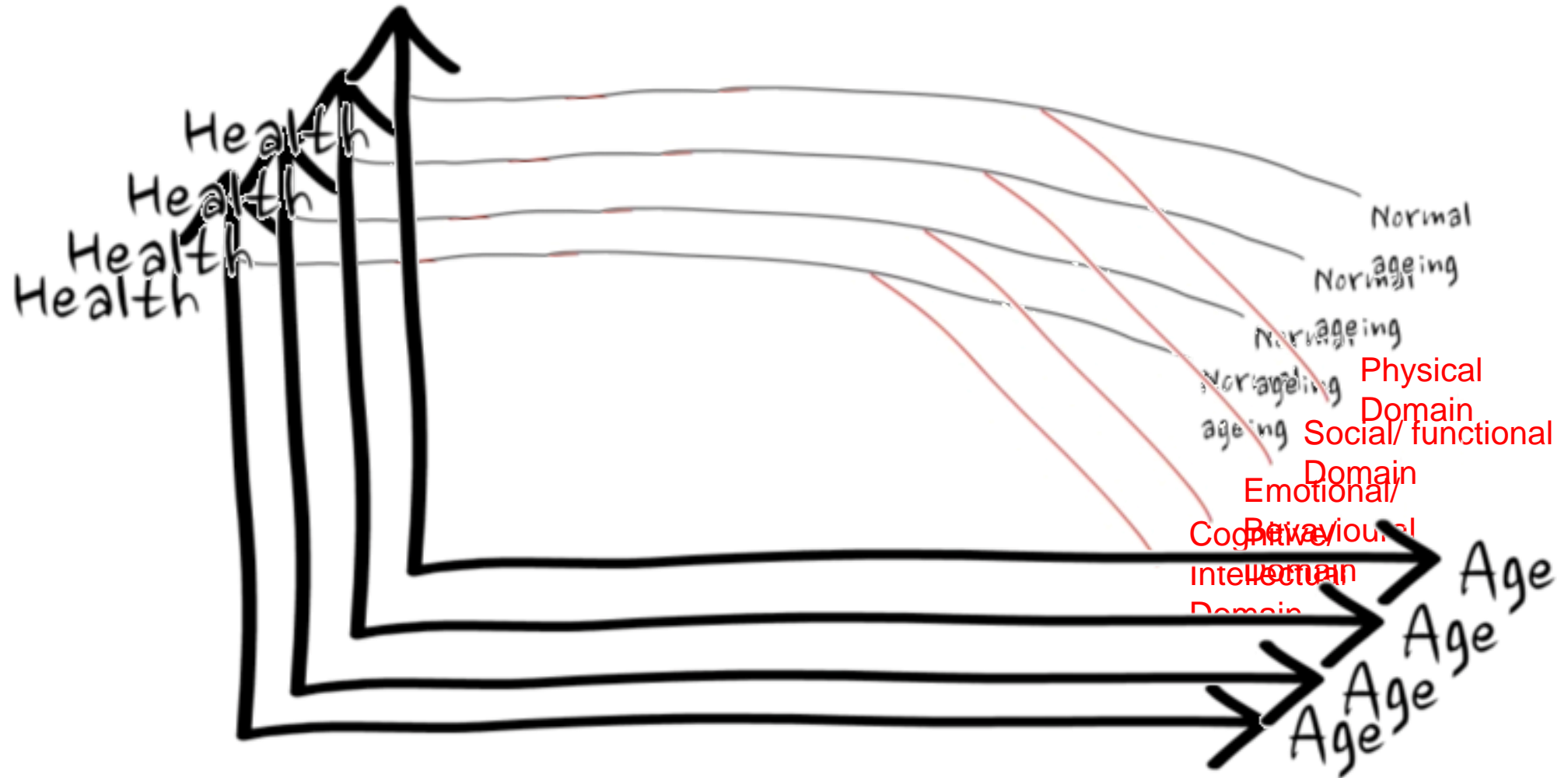

# RIABILITAZIONE COME RIPRISTINO DELLA TRAIETTORIA

- [Rehabilitation \(neuropsychology\)](#), therapy to regain or improve neurocognitive function that has been lost or diminished
- [Rehabilitation \(wildlife\)](#), treatment of injured wildlife so they can be returned to the wild
- [Drug rehabilitation](#), medical or psychotherapeutic treatment for dependency on substances such as alcohol and drugs
- [Occupational rehabilitation](#), therapy to return injured workers to an appropriate level of work activity
- [Physical medicine and rehabilitation](#), a branch of medicine that aims to enhance and restore functional ability to those with physical impairments or disabilities
- [Psychiatric rehabilitation](#), a branch of psychiatry dealing with restoration of mental health and life skills after mental illness
- [Vision rehabilitation](#), rehabilitation to improve vision or low vision
- [Vocational rehabilitation](#), process which enables persons with impairments or disabilities to maintain or return to employment or occupation

source: wikipedia.org

# RIABILITAZIONE COME RIPRISTINO DELLA TRAIETTORIA

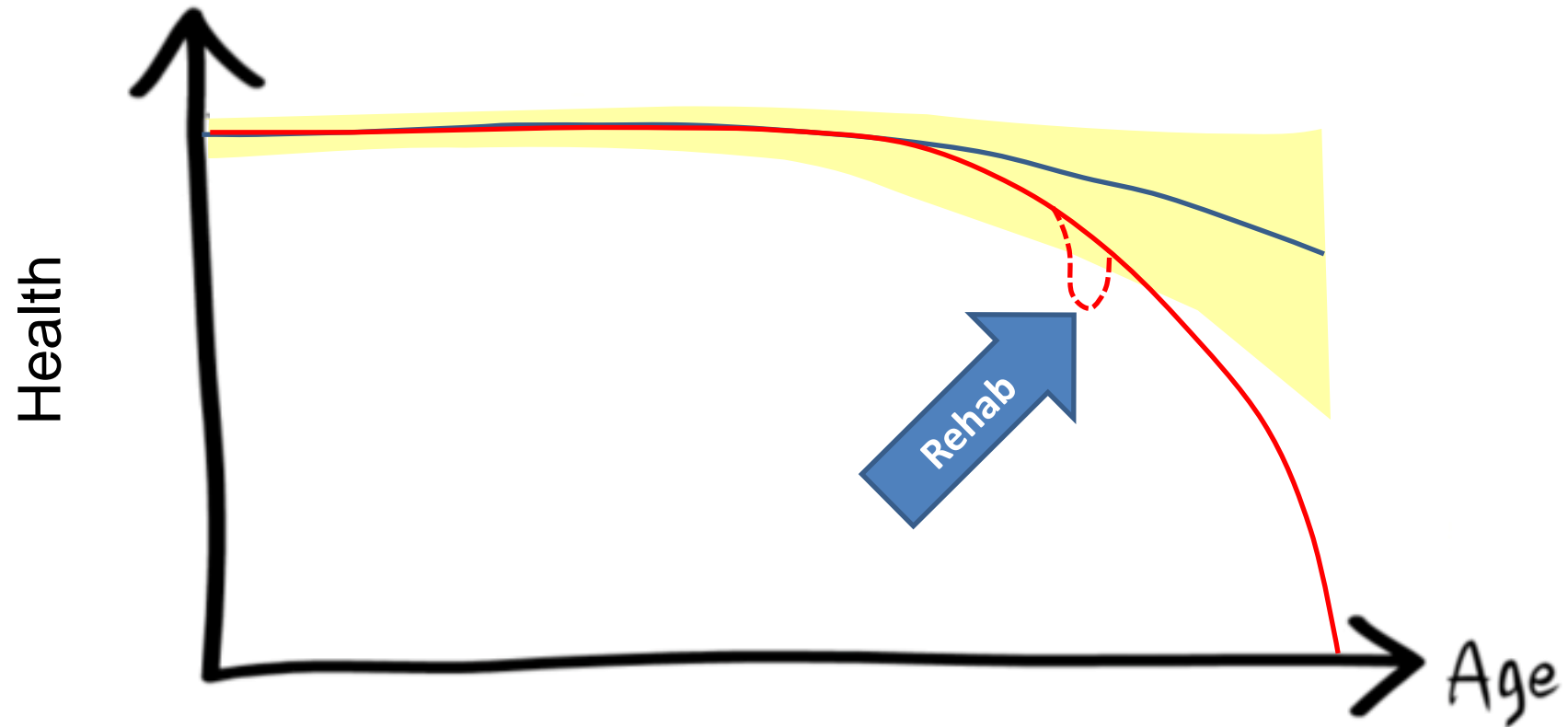

# LE TRAIETTORIE MULTIDIMENSIONALI SONO MALATTIA-SPECIFICHE: L'ESEMPIO DELLE ATTIVITÀ DELLA VITA QUOTIDIANA NELLA DEMENZA DI ALZHEIMER

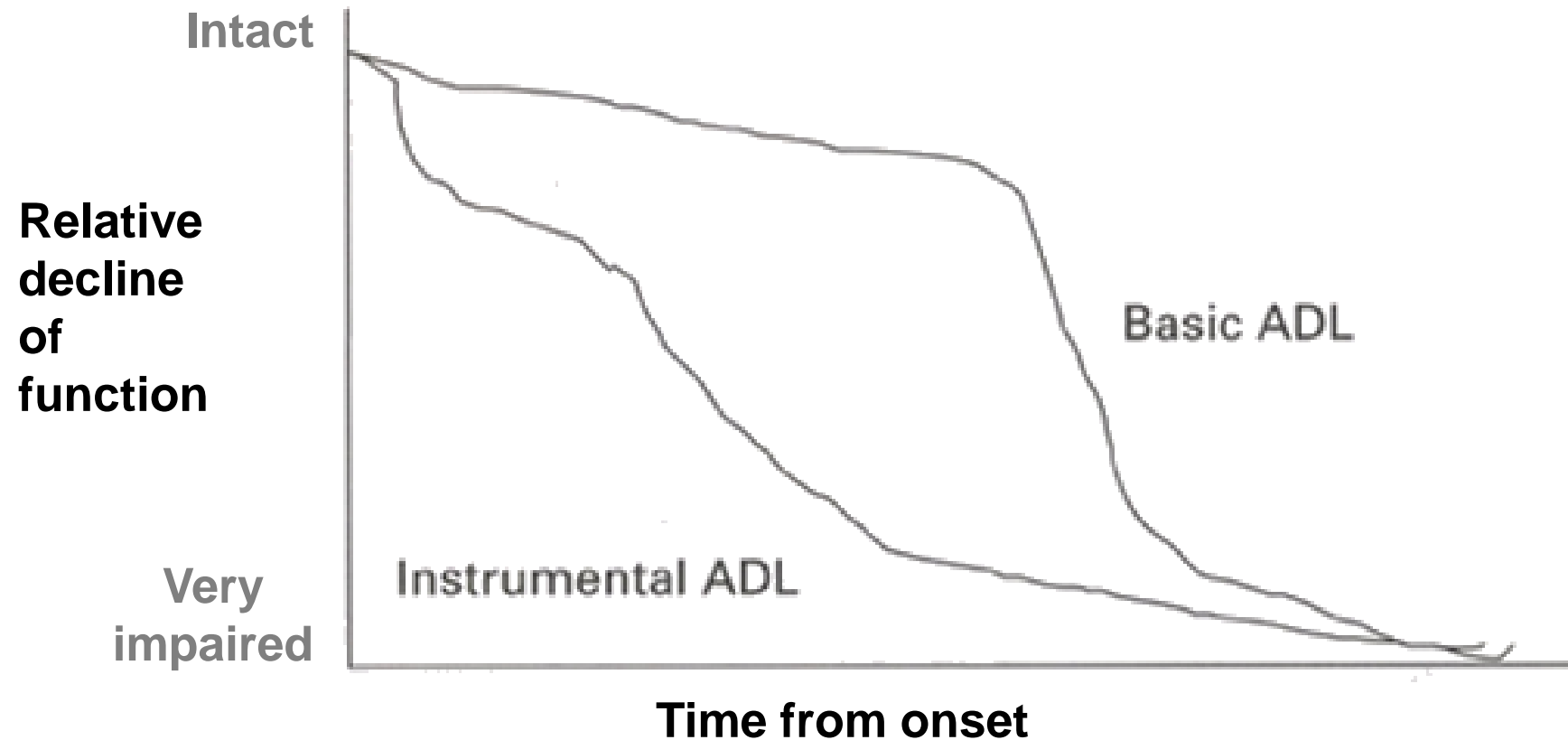

Knopman D. In: Evidence-based Dementia Practice.  
Blackwell 2002. Pag 235

# NELLE DEMENZE, LE TRAIETTORIE SONO DETERMINATE DALLE PROTEINOPATIE

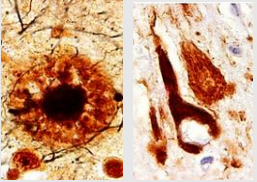
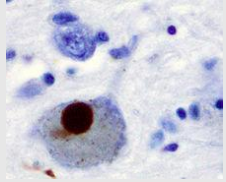
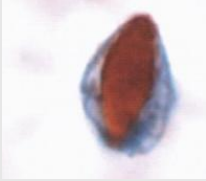
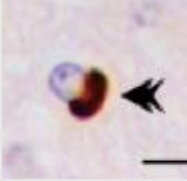
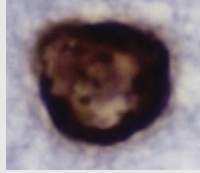
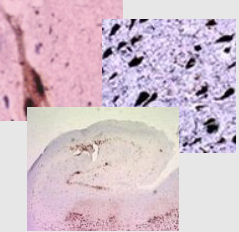
ALZHEIMER	CORPS LEVY ET PARKINSON	DÉMENCE FRONTO-TEMPORALE ET SCLÉROSE LATÉRALE AMYOTROPH.			OTHERS NON ALZHEIMER
Plaques séniles Amas neuro-fibrillaires	Corps de Lewy	Inclusions intra-nucléaires	Amas cytoplasm. ubiquitine+	Amas cytoplasmiques et nucléaires	Argiroph. grain disease, PART, sclérose hipp.
					
$\beta$ -amyloïde tau	$\alpha$ -synucléine	tau	TDP43	FUS	tau, TDP-43, others



# DIMENSIONI DELLA STORIA NATURALE COLPITE NELLE DIVERSE DEMENZE

	Alzheimer's Disease	Dementia with Lewy Bodies	FrontoTemporal Dementia	Subcortical Vascular Dementia
Cognition	Memory (Late Onset) Neocortical (Early Onset)	Reasoning Constructional apraxia	Reasoning	Slowing of thought
ADL	Cognition-dependent activities: finance, medicines, telephone, public transport.	Motor-dependent activities: walking, deglutition	Instrumental Activities of Daily Living are lost due to lack of interest	Motor-dependent activities: walking, deglutition
Behaviour	Secondary (theft) delusions, reactive irritability	Visual hallucinations, delusions, Capgras	Loss of social graces Disinhibition	Apathy
Neuro	---	REM sleep behaviour disturbance	---	Early incontinence, gait disturbance, pyramidal signs, deglutition
Response to AChEIs	Improvement + of cognition	Improvement +++ of cognition and behavior Severe toxicity of neuroleptics	Worsening of cognitive performance	No beneficial effect Only adverse effects

# PROGRESSIONE DIFFERENZIALE IN MALATTIA DI ALZHEIMER A ESORDIO PRECOCE E TARDIVO

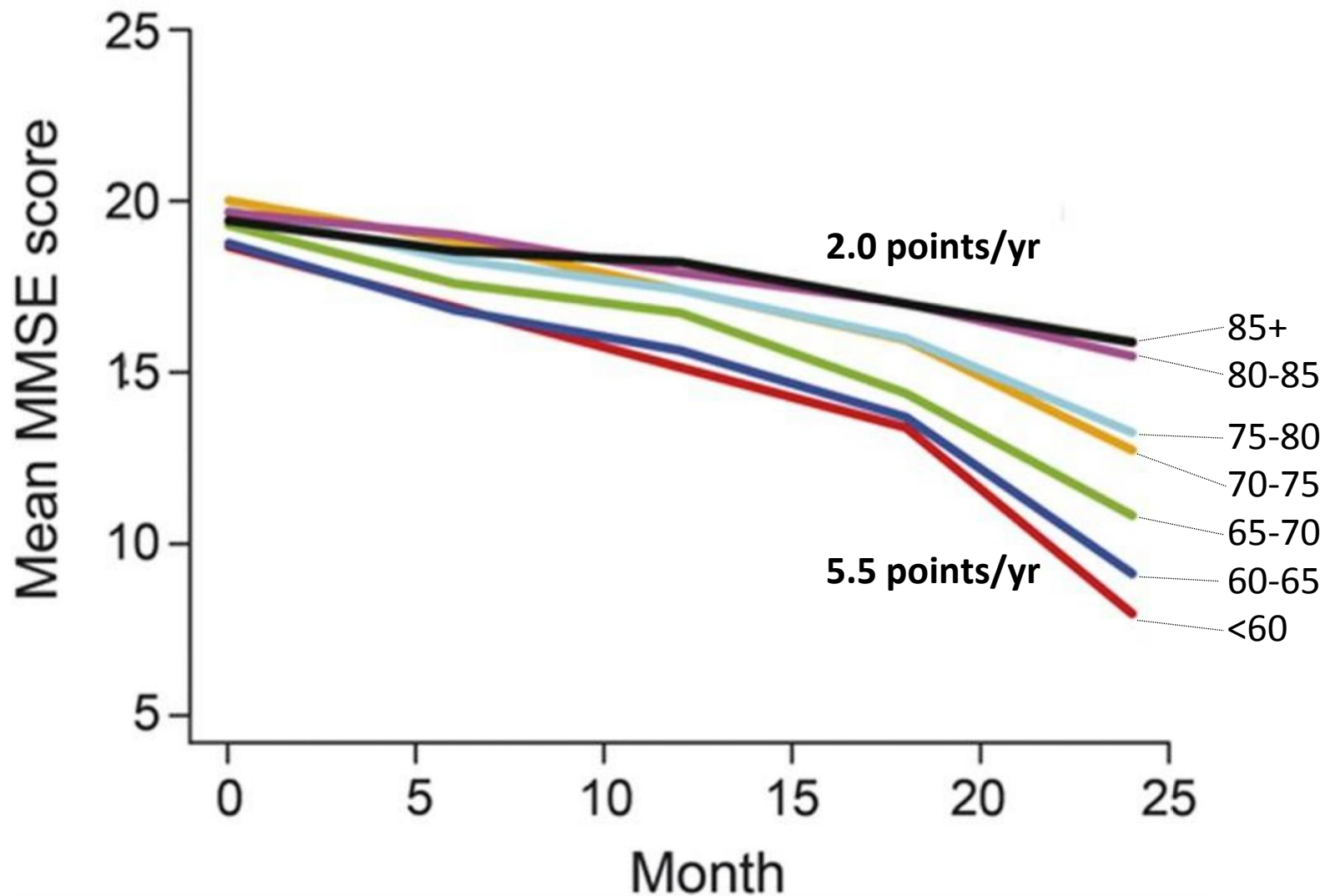

# PROGRESSIONE DIFFERENZIALE IN MALATTIA DI ALZHEIMER A ESORDIO PRECOCE E TARDIVO

*Murray et al., Lancet Neurology 2011*

	Hippocampal sparing AD (n=97) (neocortical)	Typical AD (n=665)	Limbic-predominant AD (n=127)
<b>Demographic characteristics</b>			
Age at onset (years)	63 (10)	69 (10)	76 (7)
Women	36 (37%)	368 (55%)	87 (69%)
Education (years)	15 (3)	14 (3)	14 (3)

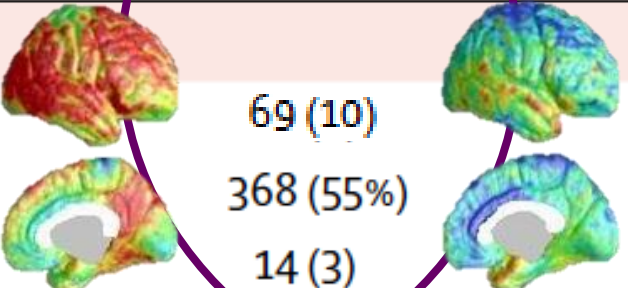

Younger  
Predominantly neocortical

Aphasia apraxia agnosia  
ApoE ε4 negative

Older  
Predominantly limbic

Amnesia  
ApoE ε4 positive

# AMILOIDOSI CEREBRALE È BIOMARCATORE DI PROGRESSIONE DIFFERENZIALE IN DEMENZA CON CORPI DI LEVY

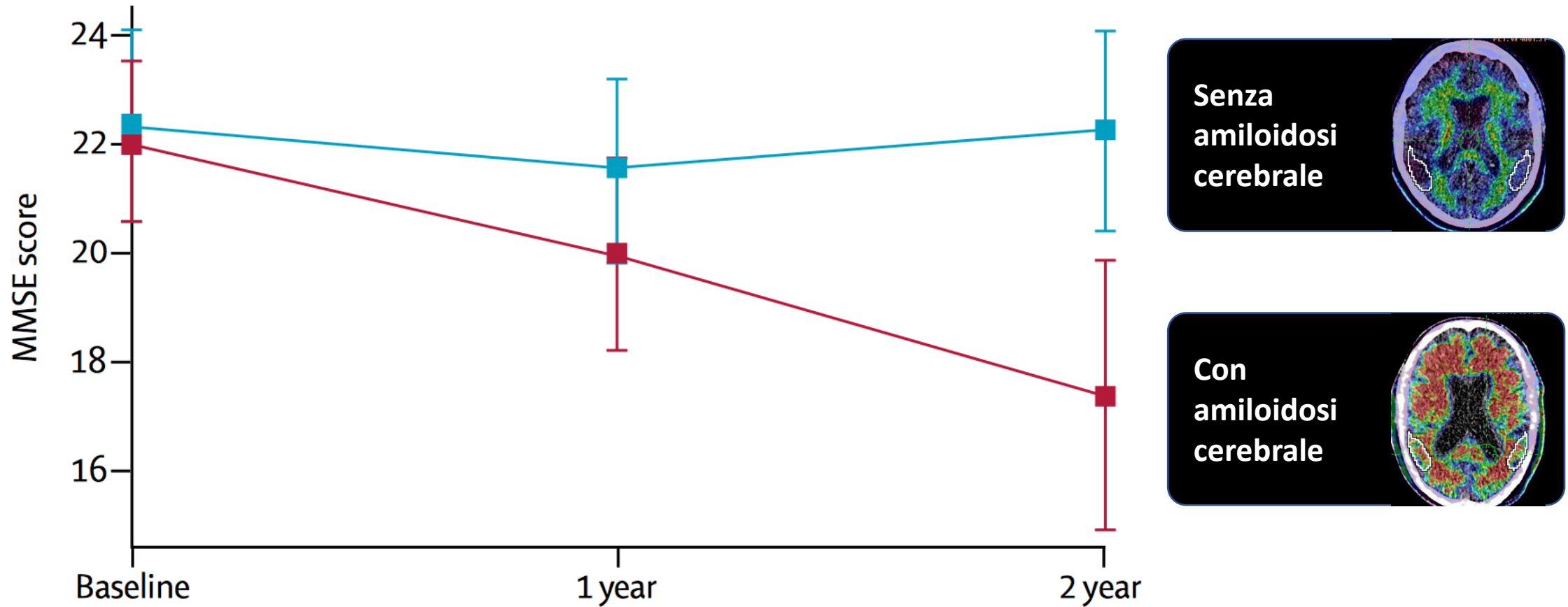

# AMILOIDOSI CEREBRALE È BIOMARCATORE DI PROGRESSIONE DIFFERENZIALE IN DEMENZA CON CORPI DI LEVY

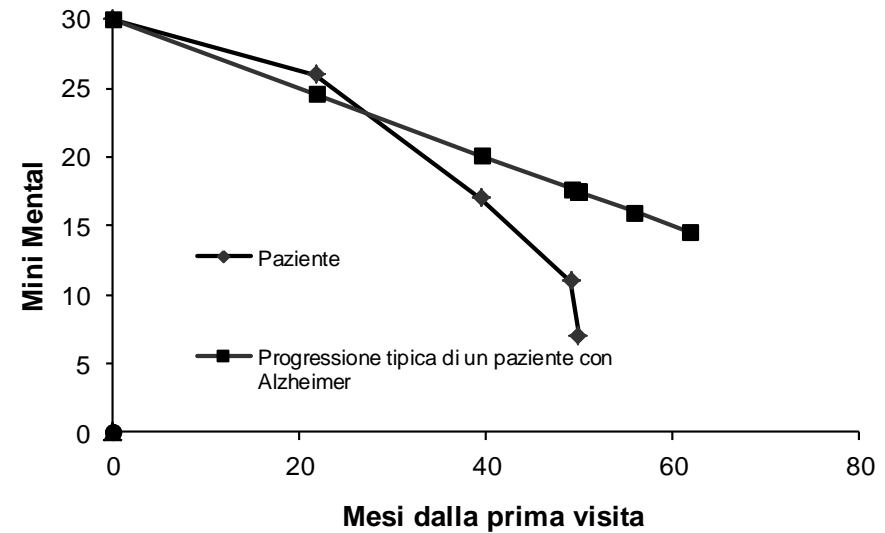
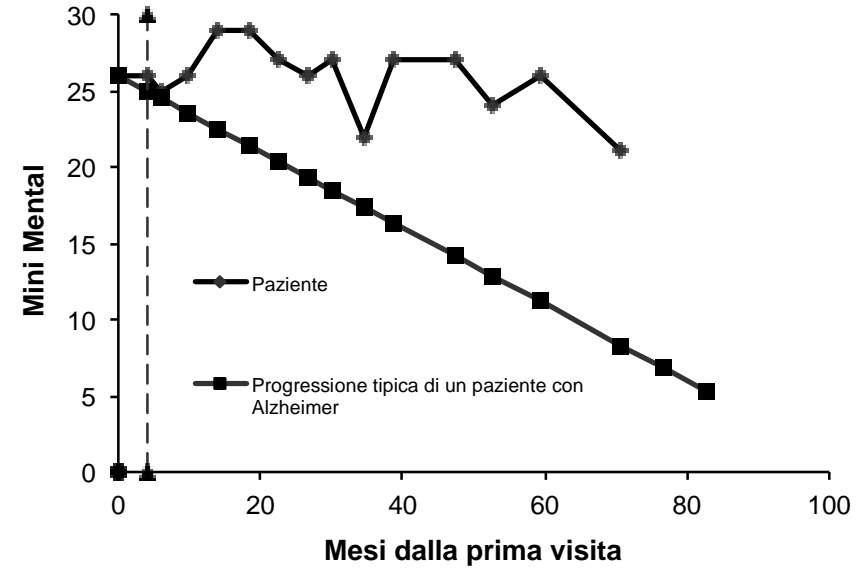
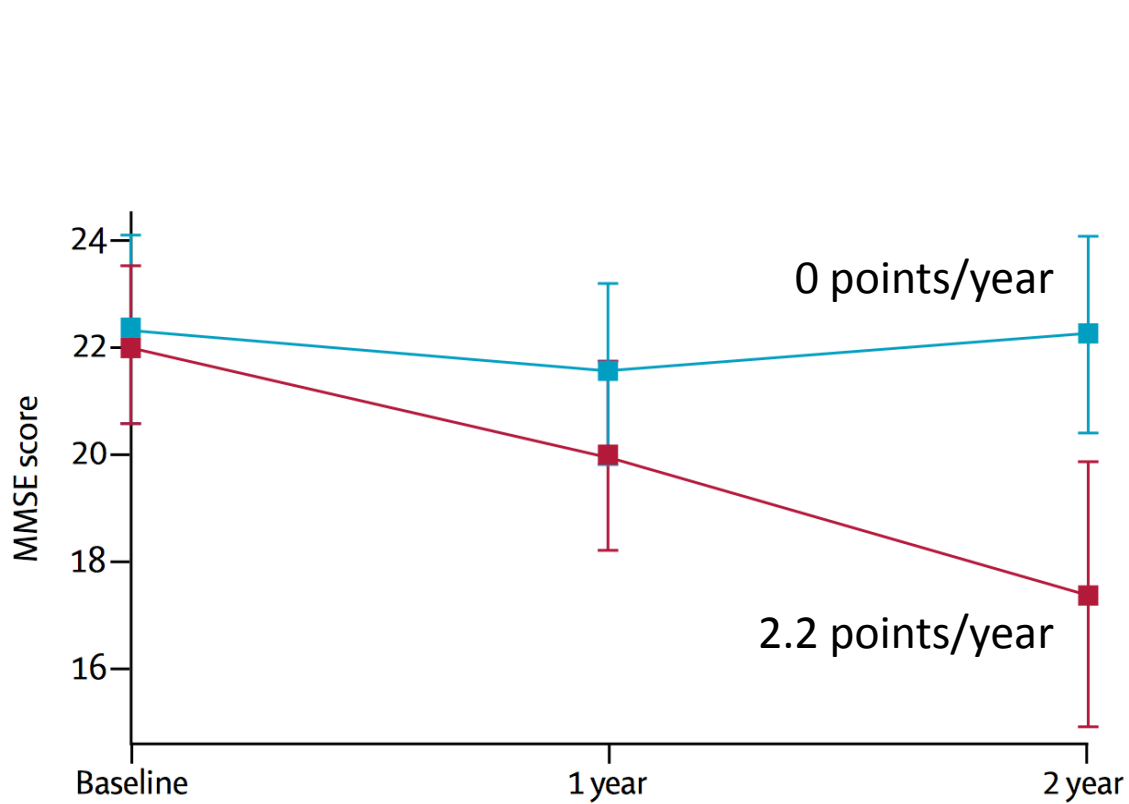

# BIOMARCATORI DI RISPOSTA AGLI INTERVENTI RIABILITATIVI

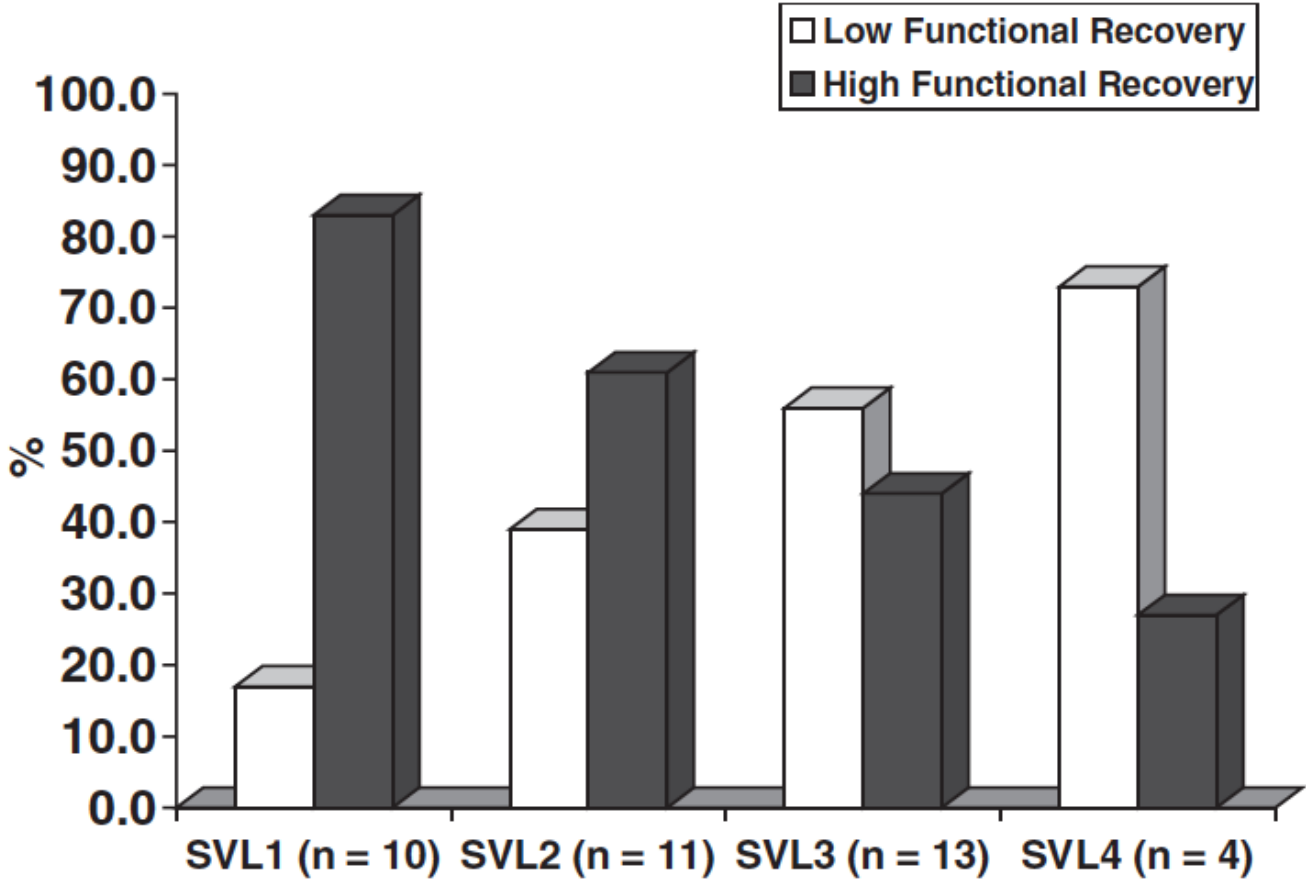

# Studying the GMB ecosystem with PCA

AD patients with extreme (“typical”) GMB composition

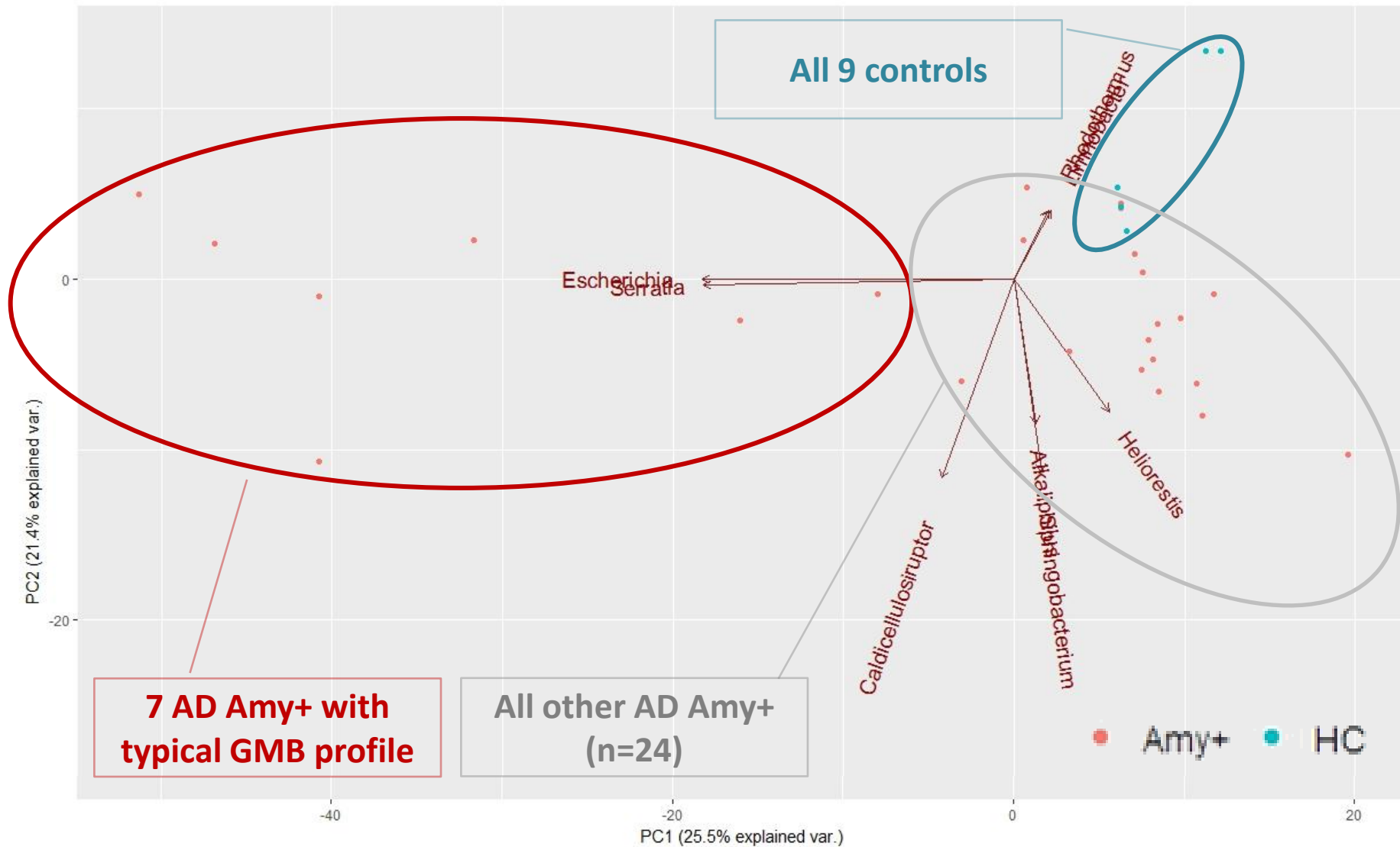

# AD patients with extreme (“typical”) GMB composition

## Sociodemographic features

	Amy- controls (n=9)	Amy+ AD patients		P-value (K-W)
		Typical GMB profile (n=7)	Atypical GMB profile (n=24)	
Age, mean (SD)	68.4 (6.5)	69.2 (7.8)	69.8 (5.7)	n.s.
Female, No. (%)	6 (67)	3 (43)	11 (46)	n.s.
Education, mean (SD)	10.0 (5.6)	9.1 (4.9)	8.8 (4.3)	n.s.
MMSE	27.1 (1.6)	21.5 (4.1)	21.0 (4.9)	.002



# AD patients with extreme (“typical”) GMB composition

## Clinical features

	Amy- controls (n=9)	Amy+ AD patients		P-value (M-W)
		Typical GMB profile (n=7)	Atypical GMB profile (n=24)	
<b>Cognitive performance</b>				
ADAScog	7.2 (2.2)	19.1 (8.2)	17.7 (7.6)	n.s.
Logical memory	12.4 (1.8)	4.5 (2.5)	7.6 (4.2)	.094
Rey Auditory Verbal Learning Test	9.2 (2.3)	1.5 (1.2)	4.0 (3.0)	.039
Trail Making Test A	19 (14)	46 (30)	78 (108)	n.s.
Trail Making Test B	62 (64)	242 (114)	141 (85)	n.s.
<b>Function and Behaviour</b>				
Basic ADL, mean	-	.00 (.00)	.13 (.45)	n.s.
Functional Assessment Questionnaire	-	6.4 (3.6)	9.0 (6.0)	n.s.
NeuroPsychiatric Inventory	-	1.4 (3.4)	9.0 (10.6)	.014
<b>Risk factors, No (%)</b>				
Hypertension	1 (11)	3 (43)	12 (50)	n.s.
Diabetes	1 (11)	1 (14)	3 (12)	n.s.
Cardiovascular disease	2 (22)	1 (14)	4 (17)	n.s.
Hypercholesterolemia	5 (56)	3 (43)	13 (54)	n.s.
Ictus	1 (11)	0	2 (8)	n.s.
Multinfarctual encephalopathy	0	0	2 (8)	n.s.
<b>Drugs, No (%)</b>				
AChEI	-	6 (86)	16 (70)	n.s.
Memantine	-	1 (14)	2 (9)	n.s.
Antidepressant/ hypnotic/ anxiolytic	-	2 (29)	11 (48)	n.s.
Antipsychotic	-	0	2 (9)	n.s.
Cognitive supplements*, No (%)	-	2 (29)	6 (26)	n.s.

# AD patients with extreme (“typical”) GMB composition

## Cytokine expression

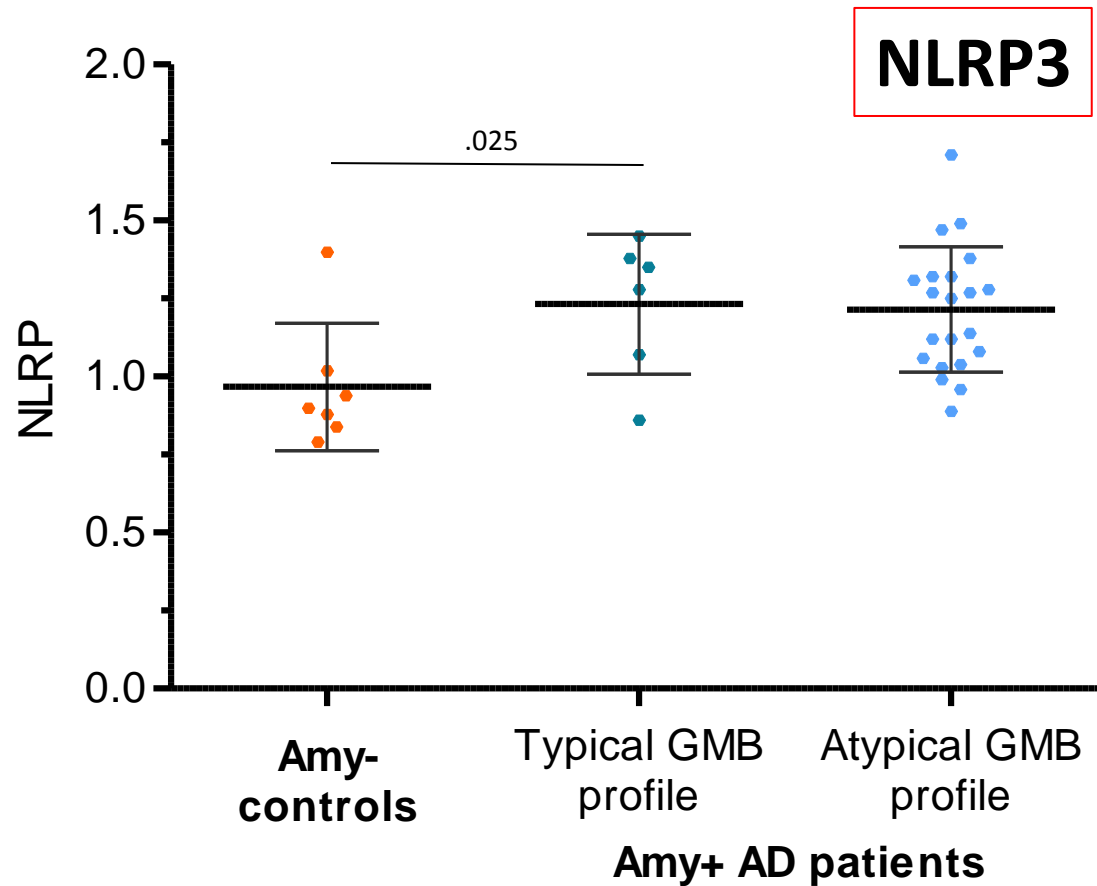

# AD patients with extreme (“typical”) GMB composition

## Bacterial Lipopolysaccharide in the serum

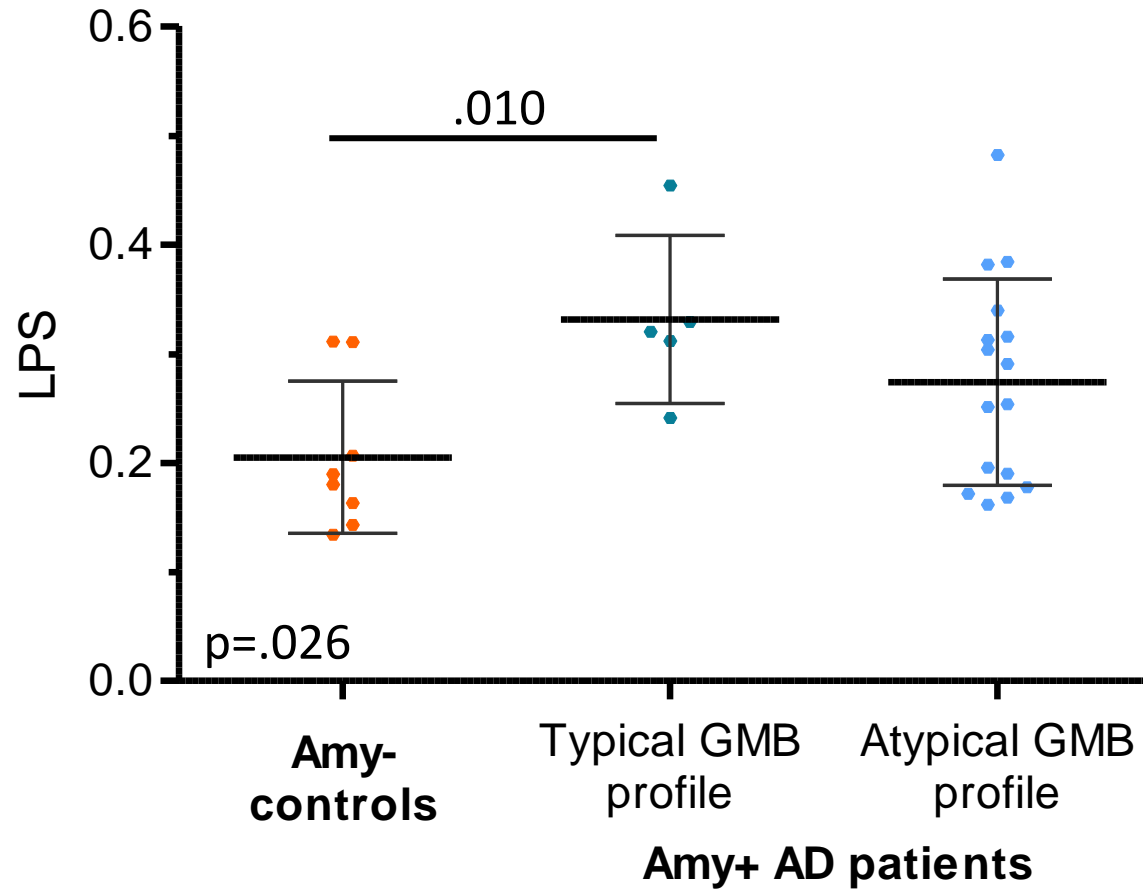

# PRECISION REHABILITATION



Home > Research > Research activity > CPR Spine

## Centre of Precision Rehabilitation for Spinal Pain

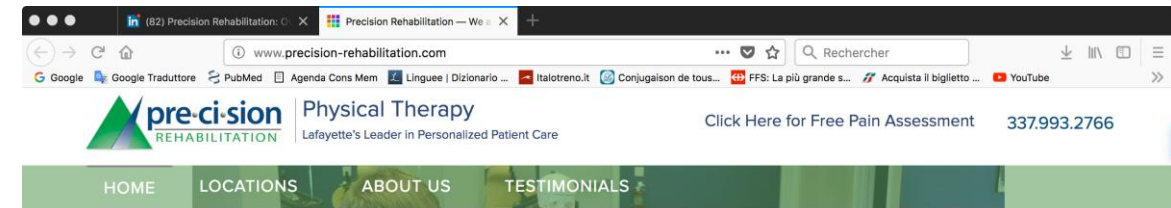

# CONCLUSIONI

- La ricostruzione della traiettoria multi-dimensionale di un paziente è essenziale per diagnosi, prognosi, risposta alla terapia farmacologica, risposta agli interventi riabilitativi
- I biomarcatori molecolari e strutturali di danno cerebrale permettono una ricostruzione fine e personalizzata della traiettoria di malattia (medicina di precisione)
- Biomarcatori periferici di pratica rilevazione possono e potranno essere utili nella pratica clinica del riabilitatore

**IRCCS FATEBENEFRAPELLI BRESCIA**



**Laboratory of Biological Psychiatry**

Anna Cattaneo  
Stefania Provasi  
Nadia Cattane  
Chiara Malpighi  
Valentina Zonca



**Statistical Unit**

Clarissa Ferrari



**Lab Neuroimaging & Alzheimer's Epidemiology**

Moira Marizzoni  
Samantha Galluzzi  
Cristina Festari  
Marina Boccardi

**GRG, BRESCIA  
ANCELLE DELLA CARITA,  
CREMONA  
SAN GERARDO, MONZA**

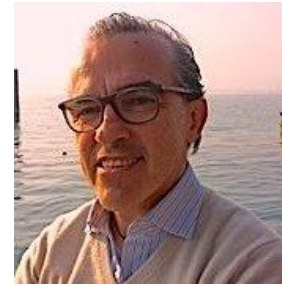

Giuseppe Bellelli  
Fabio Guerini  
Marco Trabucchi



**STEMEDICA INTERNATIONAL, LAUSANNE,  
SWITZERLAND**

Tristan Bolmont

**EPFL, LAUSANNE, SWITZERLAND**

Taoufiq Harach

# RICOSTRUZIONE DELLA TRAIETTORIA E RIABILITAZIONE: UN CASO CLINICO

## MONSIEUR F.B., 61 ANS

- Consulté en 2012 pour « évaluation de troubles mnésiques suite à un surmenage professionnel ».
- Patient originaire de Sion, boulanger-pâtissier, ensuite policier pendant 22 ans, responsable d'une équipe de 9 personnes, toujours parfaitement adapté. Marié depuis 1988, il a un fils né en 1990.
- Personnalité très stable, pas d'épisodes anxieux ni dépressifs pour le passé.
- Bonne santé physique, il est sous Aspirine cardio, Crestor, Co-aprovel.
- Plainte spontanée : confus, ralenti, moins performant, occasionnels oublis, très stressé sur son lieu de travail pour « surmenage professionnel » (arrêt de travail pendant une semaine).
- Parfaitement autonome dans toutes les activités de la vie courante.

**MONSIEUR F.B., 57 ANS**

## **Bilan cognitif**

Hospital Anxiety and Depression scale

State-Trait Anxiety Inventory (STAI)

Perceived Stress Scale (PSS)

Copie de figures géométriques (CERAD)

Digit ordering task

California Verbal Learning Test

Trail Making Test

Fluence de mots

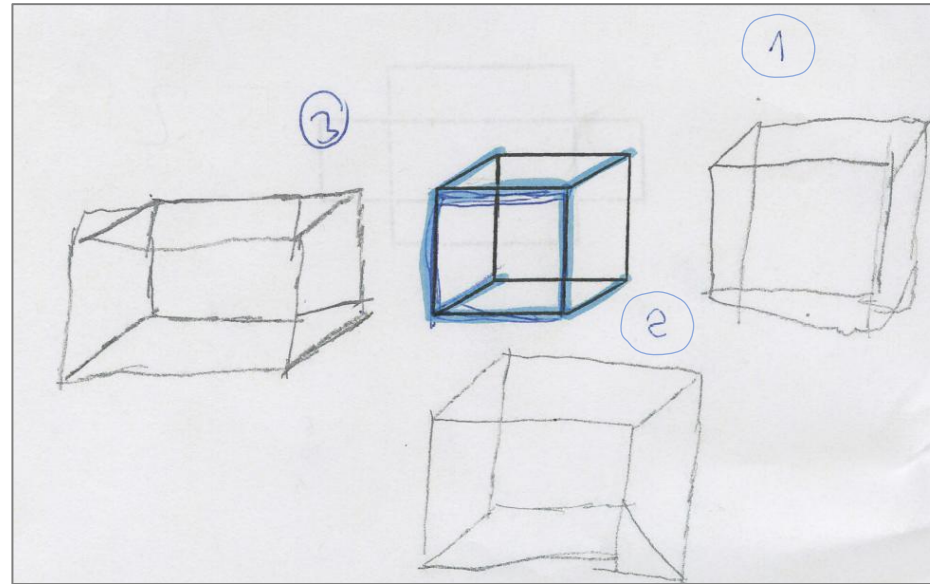

**Copie d'un cube (3 essais)**

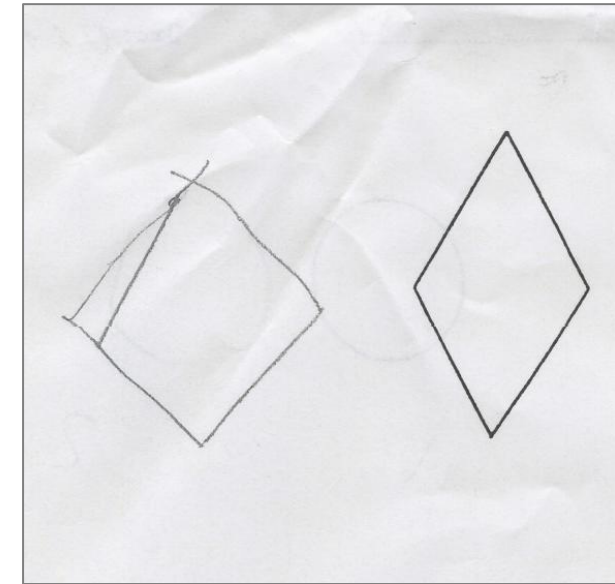

**Copie d'un rhombe**

**Interprétation de l'examen neuropsychologique** : évaluation neuropsychologique limitée par l'anxiété... performances déficitaires en mémoire épisodique verbale, en mémoire de travail et en attention... dissociation entre l'observation clinique et la situation de tests durant laquelle l'anxiété majeure du patient parasite l'évaluation et l'amène à perdre ses moyens, rendant les résultats psychométriques délicats à interpréter.



# L'ANXIÉTÉ ET LES PERFORMANCES COGNITIVES: UN CAS CLINIQUE

MONSIEUR F.B., 57 ANS

## RÉSULTATS DE NEUROIMAGERIE

*IRM cérébrale* (mai 2011) :  
données dans les limites de la  
norme en dehors de très discrètes  
anomalies de signal de la  
substance blanche à l'étage sus-  
tentorial d'origine ischémique.

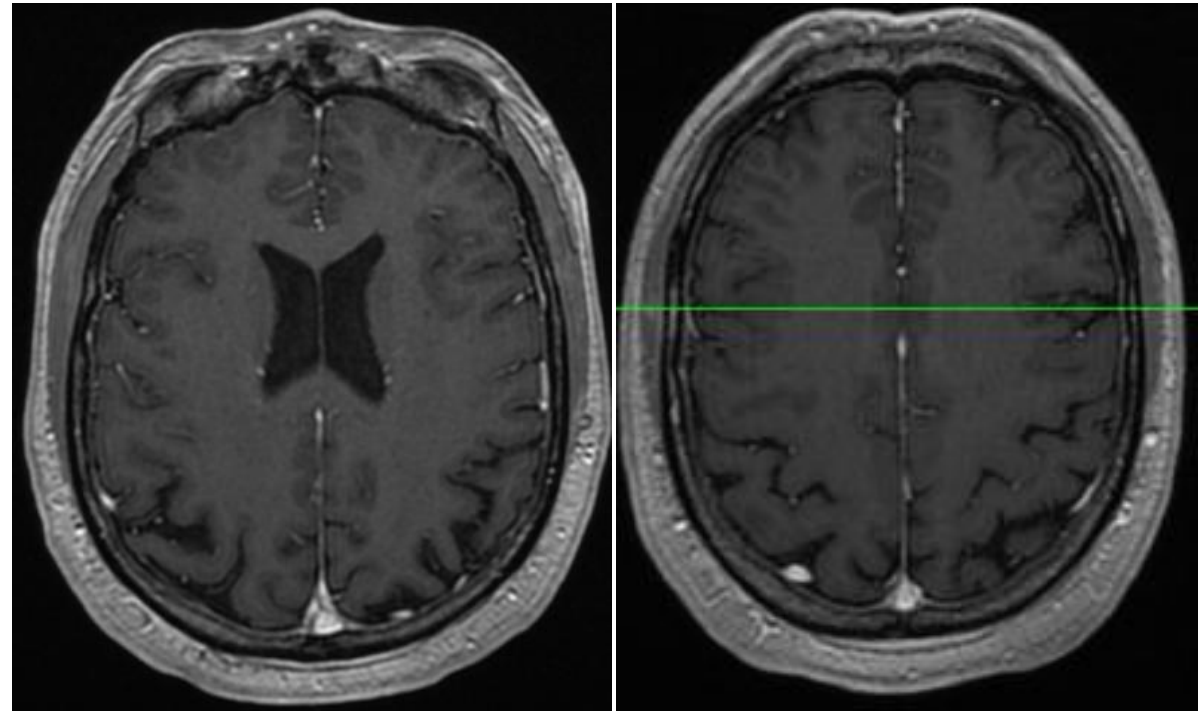

# L'ANXIÉTÉ ET LES PERFORMANCES COGNITIVES: UN CAS CLINIQUE

**MONSIEUR F.B., 57 ANS**

**Diagnostic:** « problématique anxieuse et manque de confiance en ses capacités cognitives dans le contexte d'un burn-out professionnel »

## **Conseils**

- hygiène de vie (via l'alimentation, le sommeil, l'activité physique...) et implication dans des activités cognitives et sociales stimulantes
- suivi des facteurs de risque vasculaire
- effets néfastes du tabac
- prise en charge psychologique ciblée sur des techniques de gestion du stress

# L'ANXIÉTÉ ET LES PERFORMANCES COGNITIVES: UN CAS CLINIQUE

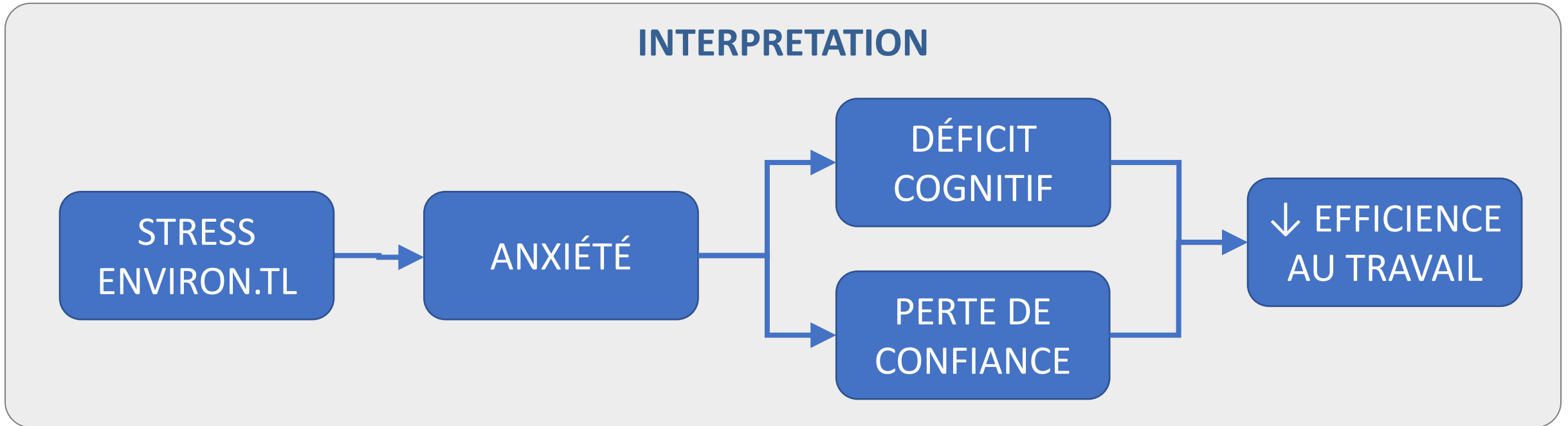

# L'ANXIÉTÉ ET LES PERFORMANCES COGNITIVES: UN CAS CLINIQUE

## INTERPRETATION ALTERNATIVE

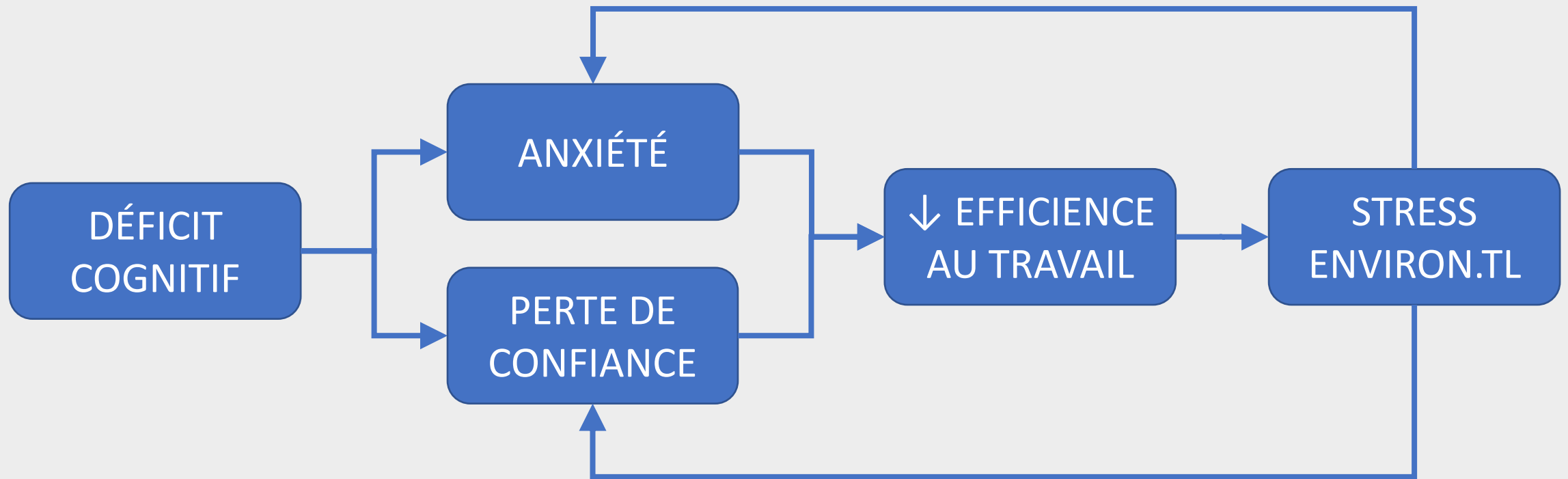

# LE STRESS ET LES PERFORMANCES COGNITIVES: UN CAS CLINIQUE

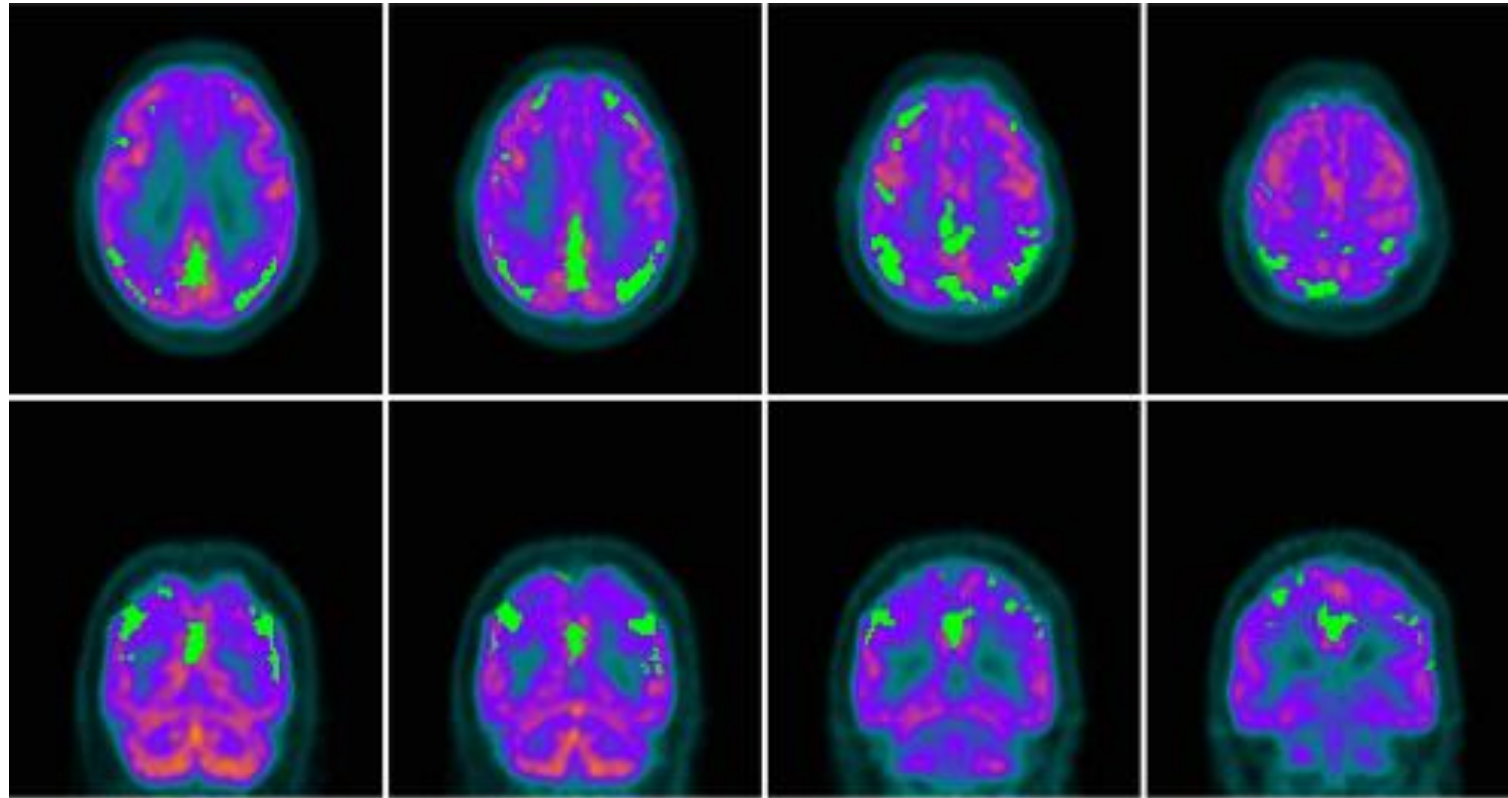

**Juin 2013:**  
Analyse du  
métabolisme  
corticale  
par FDG PET



Computerised voxel-based analysis (BRASS) versus a reference template of cognitive normal adult and older persons (analysis by Valentina Garibotto)

# LE STRESS ET LES PERFORMANCES COGNITIVES: UN CAS CLINIQUE

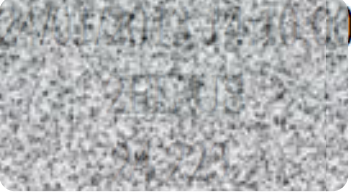
**Juin 2013:**  
Analyse des biomarqueurs dans le LCR (Ab42, tau, p-tau)

<a href="#">voir sous MS-Excel</a>	Unité	Valeurs Réf./Seuil		
Nombre de colonnes affichées :			LCR	LCR
glucose	mmol/l	2.8 - 4		<u>4.0</u>
protéines	g/l	0.15 - 0.45		<u>0.40</u>
protéine TAU	ng/l	< 360	<u>594</u>	
protéine Phospho-Tau	ng/l	< 60	<u>81</u>	
protéine AB42	ng/l	> 450	<u>362</u>	

(Analysis by Ilse Kern)